Know Your Story

Part One

Problems with Presentations

NO CLEAR POINT
"Why are you telling me this?"

NO CLEAR BENEFIT
"Why should I care?"

NO CLEAR FLOW
"How did you reach *that* conclusion?"

What's the

biggest mistake

people make when planning a presentation?

Know Your Story

I.

The Biggest Mistake

How *not* to start planning a presentation.

II.

Building a Foundation

How to determine the key pieces of your presentation.

III.

Creating a Story

How to structure your presentation.

Case Study

What is the best proxy for liquidity in the presence of extreme illiquidity?

Barbara Będowska-Sójka[a,*], Krzysztof Echaust[b]

[a] Department of Econometrics, Poznań University of Economics and Business, al. Niepodległości 10, 61-875 Poznań, Poland
[b] Department of Operations Research, Poznań University of Economics and Business, al. Niepodległości 10, 61-875 Poznan, Poland

A B S T R A C T

This paper aims to indicate the best daily proxy for unobserved liquidity in the presence of extreme movements on the market. We apply copulas to investigate the dependence between benchmarks based on intraday prices and proxies based on daily data. We focus on the tail dependence between both types of measures. Our results show that when the market experiences extreme illiquidity, the Closing Quoted Spread (CQS) based on daily closing bid and ask prices is superior to other percent-cost low-frequency proxies. We find the highest tail dependence coefficients for CQS and either the Percent Effective Spread or the Percent Quoted Spread.

https://doi.org/10.1016/j.ememar.2020.100695

Presentations are linear, but planning them isn't.

I.

THE BIGGEST MISTAKE

How *not* to start planning your presentation

Don't Start with Your Slides

- Slides are a tool for communication, not planning.
- Your slides are for your audience, not you.
- The foundation of a presentation is a story, not a slidedeck.

Mind Map

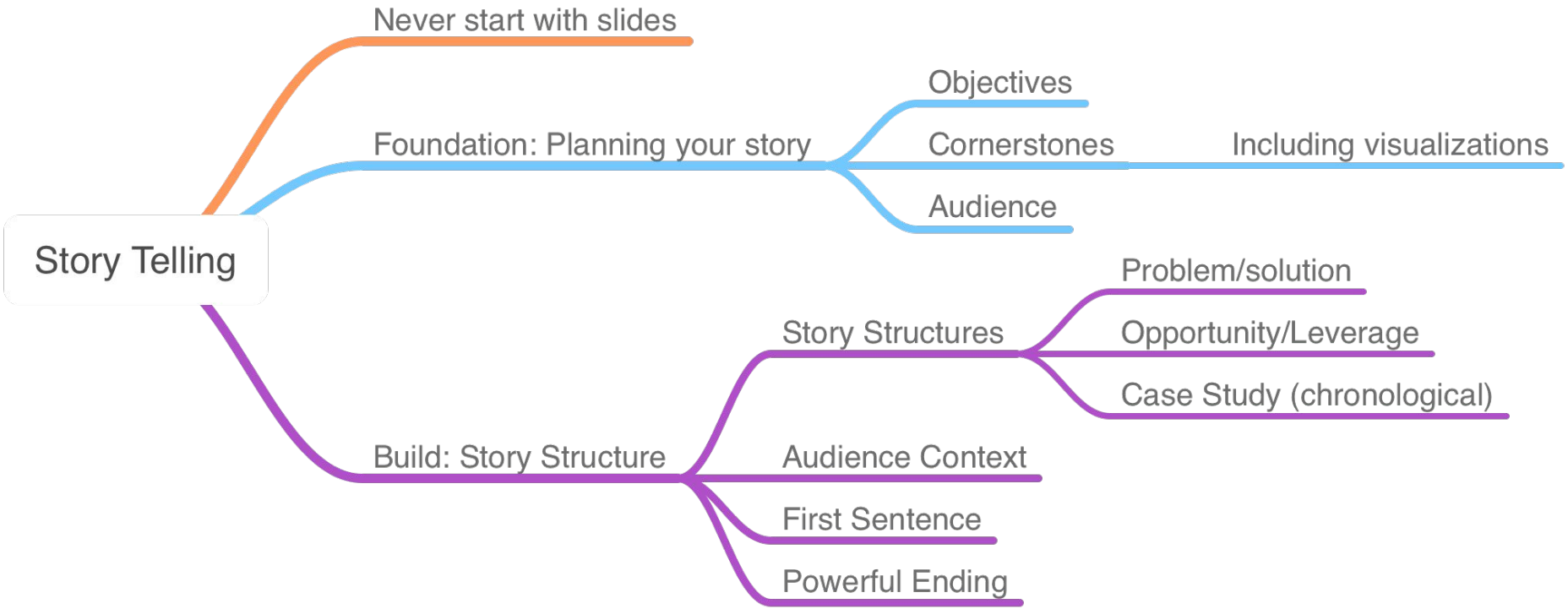
Story Telling
Never start with slides
Foundation: Planning your story
Objectives
Cornerstones
Including visualizations
Audience
Build: Story Structure
Story Structures
Problem/solution
Opportunity/Leverage
Case Study (chronological)
Audience Context
First Sentence
Powerful Ending

Outline

Story Telling

I. Never start with slides
II. Foundation: Planning your story
    1. Objectives
    2. Cornerstones
    3. Audience
III. Build: Story Structure
    1. Story Structures
        a. *Problem/solution*
        b. *Opportunity/Leverage*
        c. *Case Study (chronological)*
    2. Audience Context
    3. First Sentence
    4. Powerful Ending

II.

BUILDING A FOUNDATION

How to determine the key pieces of your presentation.

What Is Your Objective?

- What do you want your audience to think at the end of your presentation?
- What action do you want your audience to take after watching your presentation?

What Are Your Cornerstones?

- What are the main points that support your call to action?
- What data / data visualizations best support your main points?
- If you are part of a team, make sure you agree on these point *before* you begin working on your presentation.

Who Is Your Audience?

- What do they know and not know?
- What do they want? What do they need?
- What are their expectations?
- What data do they require?
- What is the best way to present data?

Example

What is the best proxy for liquidity in the presence of extreme illiquidity?

Barbara Będowska-Sójka[a,*], Krzysztof Echaust[b]

[a] Department of Econometrics, Poznań University of Economics and Business, al. Niepodległości 10, 61-875 Poznań, Poland
[b] Department of Operations Research, Poznań University of Economics and Business, al. Niepodległości 10, 61-875 Poznan, Poland

A B S T R A C T

This paper aims to indicate the best daily proxy for unobserved liquidity in the presence of extreme movements on the market. We apply copulas to investigate the dependence between benchmarks based on intraday prices and proxies based on daily data. We focus on the tail dependence between both types of measures. Our results show that when the market experiences extreme illiquidity, the Closing Quoted Spread (CQS) based on daily closing bid and ask prices is superior to other percent-cost low-frequency proxies. We find the highest tail dependence coefficients for CQS and either the Percent Effective Spread or the Percent Quoted Spread.

https://doi.org/10.1016/j.ememar.2020.100695

Example

Objective

- I want my audience to think that Closing Quoted Spread is an effective proxy for measuring liquidity in emerging markets.

Example

Cornerstones

- When it is not possible to use a benchmark to measure liquidity, a proxy is a good alternative.
- Closing Quoted Spread is the best proxy for common benchmarks like the Percent Effective Spread and Percent Quoted Spread.
- Closing Quoted Spread even performs well in moments of extreme illiquidity, something that often happens in emerging markets.

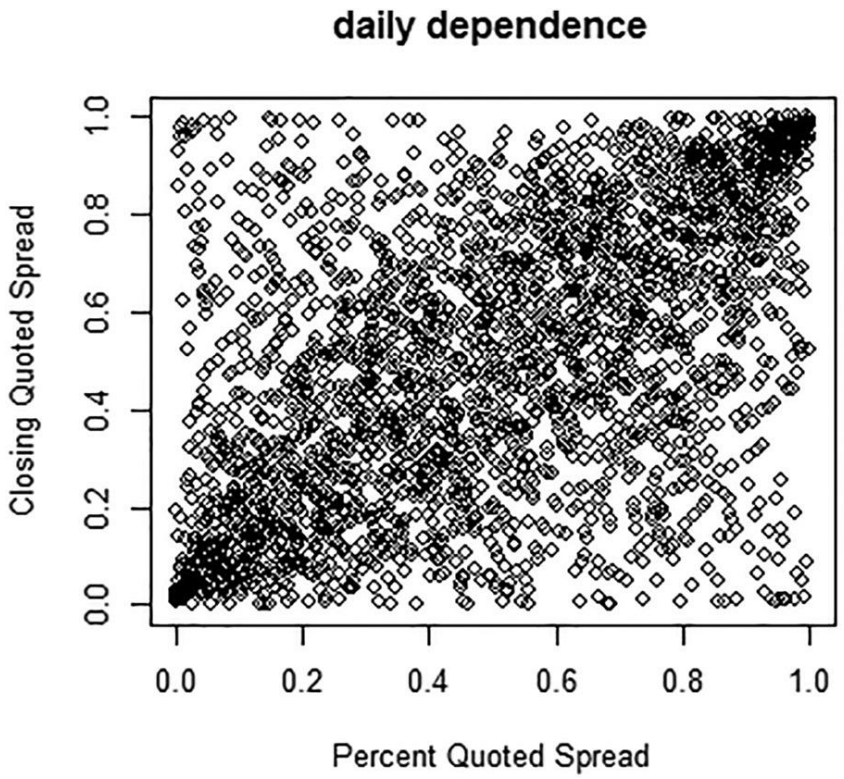
daily dependence
Closing Quoted Spread
Percent Quoted Spread
0.0
0.2
0.4
0.6
0.8
1.0

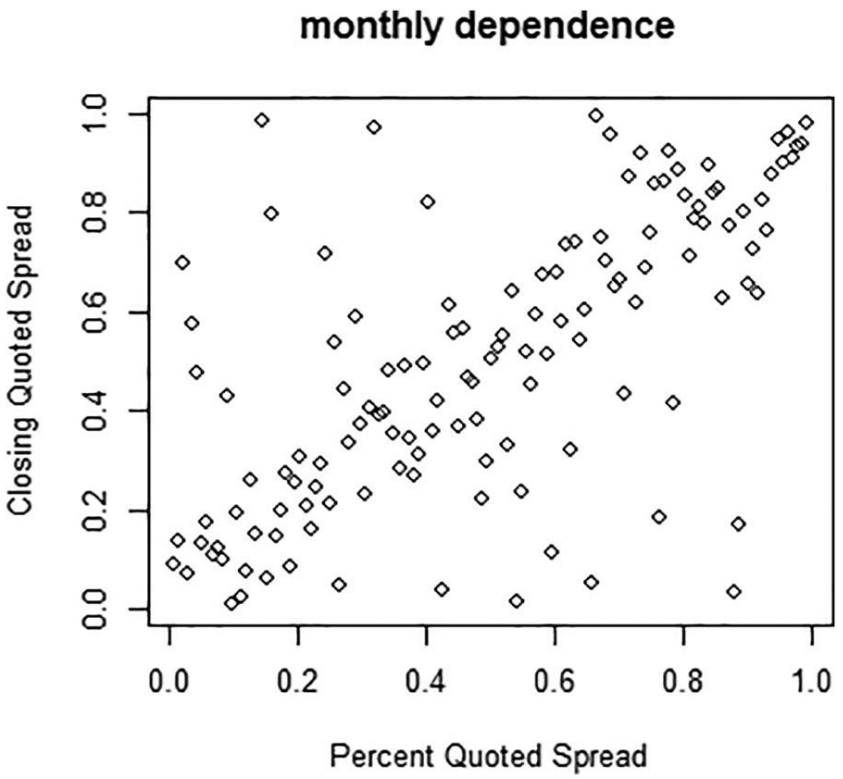
monthly dependence
Closing Quoted Spread
Percent Quoted Spread
0.0
0.2
0.4
0.6
0.8
1.0

Who Is Your Audience?

- What do they know and not know?
- What do they want? What do they need?
- What are their expectations?
- What data do they require?
- What is the best way to present data?

Example

	WQU Instructor	Manager
Do they know what liquidity, benchmarks, and proxies are?	✔	❌

Example

	WQU Instructor	Manager
Do they want to manage liquidity risk in a volatile market?	❌	✔

Example

	WQU Instructor	Manager
Do they expect an in-depth discussion of methodology?	✔	❌

Let's Review!

Review

- **Never start with your slides**
  - Slides are for communication, not planning
  - Plan using an outline or a mind map

- **Build a strong foundation**
  - What's your objective?
  - What are your cornerstones?
  - Who is your audience? (knowledge, motivations, expectations)